

Aldert Winkelman

Cassazione
voor fluit

Opus 19 c.

Cassazione

voor fluit

Opus 19 c.

Aldert Winkelman

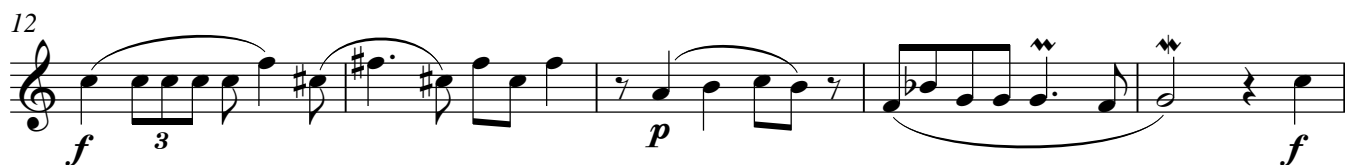
Dialogue $\text{♩} = 56$ Hymne $\text{♩} = 96$ 

46

53

Scherzo $\text{♩} = 72$

66

71

76

81

82

83

Swing $\text{♩} = 76$

